

# BOARD OF SUPERVISORS

Madison County, Mississippi

E-911 Administration Office

146 W. Center Street, Room 203, PO Box 608, Canton, MS 39046

T: (601) 859-6485 F: (601) 859-4743

DATE: January 22, 2015

TO: Madison County Board of Supervisors

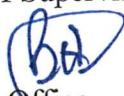
FROM: Butch Hammack   
Emergency Management Office

RE: Road Claim  
Jeramey Thompson  
Virillia Rd.

After further investigation on the above referenced claim, it is the recommendation of the Emergency Management Office to approve and pay the claim to the order of Jeramey Thompson in the amount of \$991.96 for stated repairs. If any further information is needed, please contact our office.

*Reported area was not repaired within the 7 day period allotted per Madison County Road Claim Policy.*

## ROAD CLAIM INCIDENT REPORT

In order to process the claim, please print & fill out completely and return to Madison Co. EMA office along with two signed estimates for damages being claimed. All required paperwork must be returned within 7 days of incident. NOTE: Our policy is a reimbursement policy. We DO NOT replace nor arrange to have any repairs made. It is to your own discretion to when the repairs are made. If your claim is approved a reimbursement check will be mailed to you at the given address given below.

<b>Personal Information</b>	Date: <u>1-9-15</u> Name: <u>Jeramey Thompson</u> Mailing Address: <u>154 Millhouse Drive</u> _____ Contact #: <u>601-937-0227</u> Make/ Model of Vehicle: <u>Honda Accord 2013 Sport</u>
<b>Incident Information</b>	Please answer questions below in relations to the incident being reported: Date: <u>12-29-14</u> Time: <u>10:00 AM</u> Location: <u>Canton, MS Virillia Rd.</u> <small>(name of road incident occurred)</small> Area Landmarks: <u>Between Old Yazoo &amp; Patrick Rd</u> Approx. Speed at time of incident: <u>45 mph</u> Direction of Travel: <u>NE</u> Cause of Incident: <u>pothole along edge of rd.</u> <small>(ie: pothole, rock, etc..)</small> Area of vehicle damaged: <u>Front &amp; rear passenger wheel.</u>
<b>Incident Summary</b>	Please write a brief summary of the incident (use back if needed): <del>None</del> We came upon a pot hole that was along the right edge of the road and was unable to avoid it, which cause both passenger side wheels to be bent.

1/21/15 - sent Helen/ Shirley email to F/U on any repairs (J)   
 1/21/15 - Helen faxed labor sheets.   
 1/21/15 - Michael went to check & these holes haven't been repaired. (J)

Date Received: Rec'd 1/19/15 Received by: (Signature) JU Dept: \_\_\_\_\_

OFFICE USE ONLY:



Jan. 9. 2015 3:34PM

No. 6706 P. 1

# PattyPeck Honda

555 SUNNYBROOK RD.  
RIDGELAND, MS. 39157  
601-957-3400  
www.pattypeckhonda.com

THE PARTS STAFF AT  
PATTY PECK HONDA  
THANKS YOU FOR YOUR BUSINESS!  
PLEASE CALL US FOR ALL YOUR  
HONDA PARTS AND SERVICE NEEDS.

CUST. NO.	TAX EXEMPT NUMBER	CUST. P.O. NO.	SHIP VIA	PAY	SOLD BY	INVOICE DATE	INVOICE
39786				CASH	OWEN ALLEY	01/09/15	PQ426 HOR

601-937-1022

B  
I  
L  
L  
T  
O

JERAMEY THOMPSON  
154 MILLHOUSE DR  
MADISON, MS 39110-6966

S  
H  
I  
P  
T  
O

QUANTITY		PART NUMBER / DESCRIPTION	BIN	LIST	NET	AMOUNT	
SHIP	B.O.						
2	0	42700-T2A-A83 DISK (18X CORE PRICE)	904	503.07	503.07 50.00	1006.14 100.00	
DISCLAIMER OF WARRANTIES ANY WARRANTIES ON THE PRODUCT SOLD HEREBY ARE THOSE MADE BY THE MANUFACTURER. THE SELLER HEREBY EXPRESSLY DISCLAIMS ALL WARRANTIES, EITHER EXPRESS OR IMPLIED, INCLUDING ANY IMPLIED WARRANTY OF MERCHANTABILITY OR FITNESS FOR A PARTICULAR PURPOSE, AND THE SELLER NEITHER ASSUMES NOR AUTHORIZES ANY OTHER PERSON TO ASSUME FOR IT ANY LIABILITY IN CONNECTION WITH THE SALE OF SAID PRODUCTS. ANY LIMITATION CONTAINED HEREIN DOES NOT APPLY WHERE PROHIBITED BY LAW.						SUBTOTAL	
NO RETURNS ON ELECTRICAL OR SPECIAL ORDER PARTS. NO CREDIT AFTER 30 DAYS, OR WITHOUT INVOICE. 15% RESTOCKING CHARGE. PRICES MAY CHANGE WITHOUT NOTICE.						RESTOCK CHARGE	0.00
						TAX	77.43
						FREIGHT	0.00
						PAY THIS AMOUNT	1183.57

15:38:42 CUSTOMER COPY

\*\* PRICE QUOTE \*\*

NET505

PAGE 1 OF 1

Printed on Recycled Paper. 50% Recycled Content. 100% Recycled Fiber. No Chlorine Bleached.

TOTAL P.02

JAN 9, 2015 COUNTER SALES

Store 01 PARTS01 380/5039 2525

X INVOICE# PQ31  
 1 CODE, COMMENTS

2 SALE TYPE/? R  
 3 PAY METHOD/? PENDING T#  
 4 ORDER DATE 01/09/2015  
 5 REQUIRED DATE 01/09/2015  
 6 CUST PO#  
 7 SHIP TO/?

**BOB BOYTE HONDA**  
 2188 HIGHWAY 18  
 BRAMDON, MS 39042

JERAMEY THOMPSON  
 154 MILLHOUSR DR  
 MADISON, MS 39110  
 FX 601-499-3303

X	TOTAL TAX. EXT.	991.96	TOTAL EXTENDED	991.96
8	SALES TAX	69.44	TAX CODES	1
9	MISC	0.00		
10	FREIGHT AMOUNT			
11	SHIP VIA			
12	RESTOCK CHG.	0.00		
X	TOTAL INVOICE	1061.40		

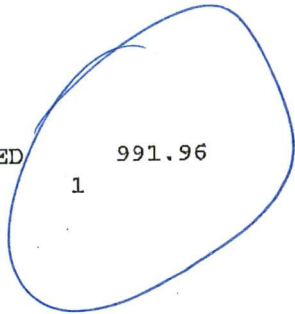

(S=SAVE) (CR=CONS REACH) (P=PRINT) (O=PURCHASE ORDER) (IC=INVOICE COMMENTS)  
 INVALID ENTRY

JAN 9, 2015 COUNTER SALES

Store 01 PARTS01 380/5039 2525

INVOICE#	CUST #	NAME	PHONE	PAY	CTR#	PL
PQ31	1029	COUNTER SALE COUNTER		PENDING	627	99
LN#	PART# / DESCRIPTION	QORD	QSHP SALE	CORE	EXTENDED	TC PL
1	42700-T2A-A82		DISK (18X	2	445.98	50.00 991.96 99

AVAI	LIST	COMP	SRC	ASSOC	GP%
BN1	TRADE	STS		COMPNT	
BN2	COST	GRP		ALTER	
NEW#				OLD#	
REMARKS					TOTAL 991.96

BOB BOYTE HONDA  
 2188 HIGHWAY 18  
 BRANDON, MS 39042



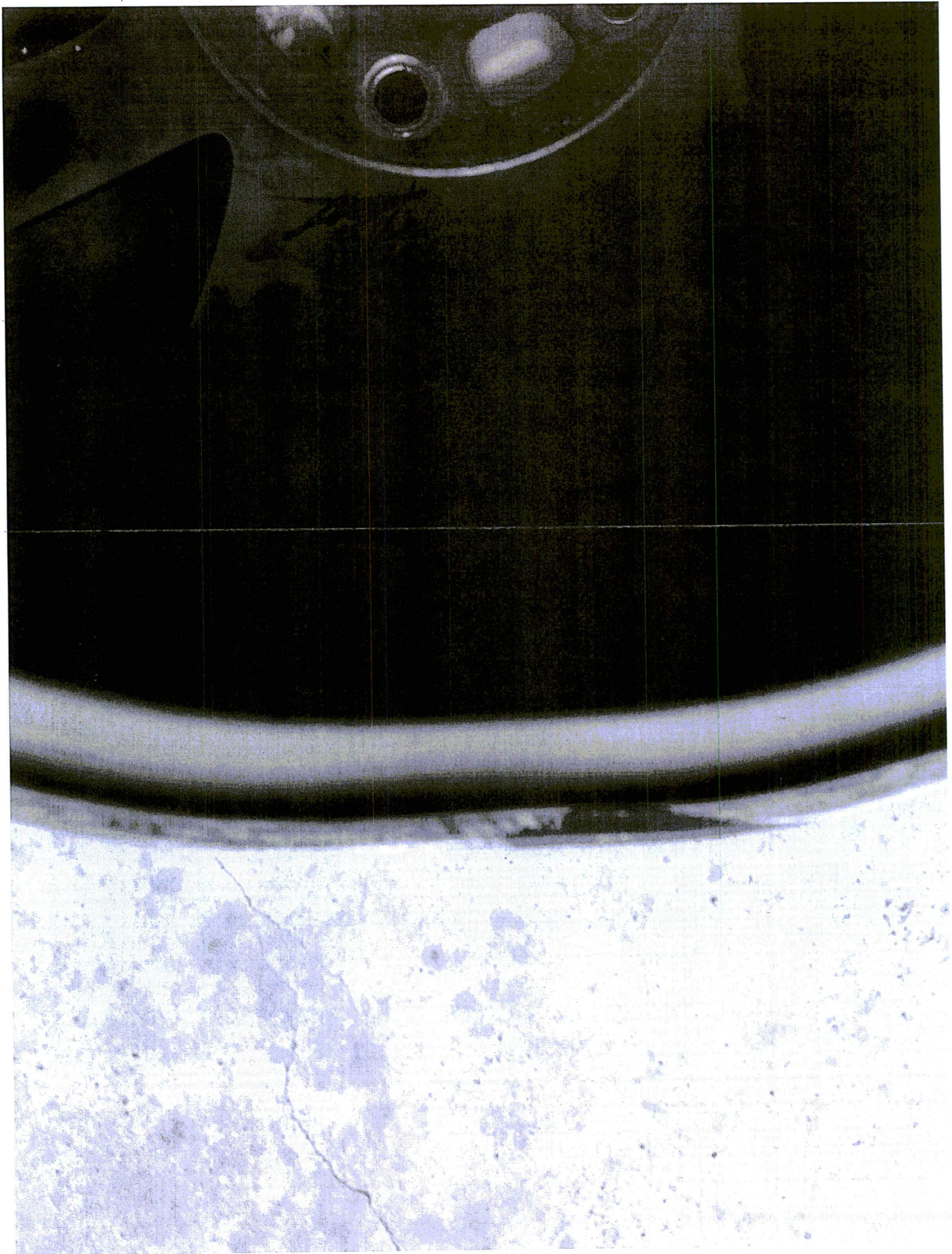





1/5/15

— VIRILIA

RD

BETWEEN

MOVIE

TOWN

LN

AND







## Jennifer Taylor

---

**From:** Jennifer Taylor  
**Sent:** Monday, January 12, 2015 10:22 AM  
**To:** Helen Keller; 'Shirley Brown'  
**Subject:** Road CLaim

We received a road claim on Virillia Road. Landmarked between Old Yazoo and Patrick Road. Direction of travel is NE. The date of completion would be January 19<sup>th</sup>. Please let me know of any status changes.

*Jennifer Carpenter*

Administrative Assistant  
Madison County Board of Supervisors  
E-911 Administration  
O: 601-855-5620  
C: 601-259-2260

## Jennifer Taylor

---

**From:** Jennifer Taylor  
**Sent:** Wednesday, January 21, 2015 9:21 AM  
**To:** Helen Keller; 'Shirley Brown'  
**Subject:** Road CLaim Follow ups

I have three road claims I am need to follow up and close out. One I called emailed and called about last week on Davis Crossing. The other is on Yandell Rd. and the last one is Virillia Rd. Can you tell me if any repairs have been made on these three, please.

*Jennifer Carpenter*

Administrative Assistant  
Madison County Board of Supervisors  
E-911 Administration  
O: 601-855-5620  
C: 601-259-2260

# FAX

1/21/2015

## To

Company: E911 OFFICE  
Department: JENNIFER TAYLOR  
Name:

## From

Company: MADISON COUNTY  
Department: ROAD DEPARTMENT  
Name: HELEN KELLER  
Phone: 601-855-5673  
FAX: 601-859-5857

VIRLILIA ROAD REPAIRS FOR 12/28/14 THROUGH 1/21/15

# Madison County Road Department

Comprehensive Detail by Location/Task

2/3 P

R00998 / Virililia Rd		Labor Hrs Labor Cost		Equipment	Equip Hr/Mi	Equip Cost	Material	Mat Used	Mat Cost	Contractor Overhead Cost	Total
<b>PHR / Pot Hole Repair</b>											
2020/Fleming	12/31/14	346,336	4.00	\$53.56	65	4.00	\$80.00	CMDickerson &	2.00	\$200.00	\$333.56
048/Harris	01/09/15	346,702	1.00	\$12.00	65	1.00	\$20.00	CMDickerson &	0.50	\$50.00	\$82.00
<b>Pot Hole Repair Sub Tot</b>			<b>5.00</b>	<b>\$65.56</b>		<b>\$100.00</b>			<b>\$250.00</b>	<b>\$0.00</b>	<b>\$415.56</b>
<b>R00998 / Virililia Rd</b>											
<b>Sub Total</b>			<b>5.00</b>	<b>\$65.56</b>		<b>\$100.00</b>			<b>\$250.00</b>	<b>\$0.00</b>	<b>\$415.56</b>
0.00				\$0		\$0			\$0	\$0	\$0

1/21/15 - Michael G. went to ~~look~~ @ Road - Repairs haven't been made in this reported area (JK)

## Jennifer Taylor

---

**From:** Jennifer Taylor  
**Sent:** Thursday, January 22, 2015 8:30 AM  
**To:** Helen Keller  
**Subject:** Virillia Rd.

Good Morning! You sent me labor sheets for Virillia Rd. Michael went out there yesterday and the potholes in area we reported (between Movie Town Ln. and Old Yazoo City Rd.) have not been repaired. I wanted to let you know.

*Jennifer Carpenter*

Administrative Assistant  
Madison County Board of Supervisors  
E-911 Administration  
O: 601-855-5620  
C: 601-259-2260